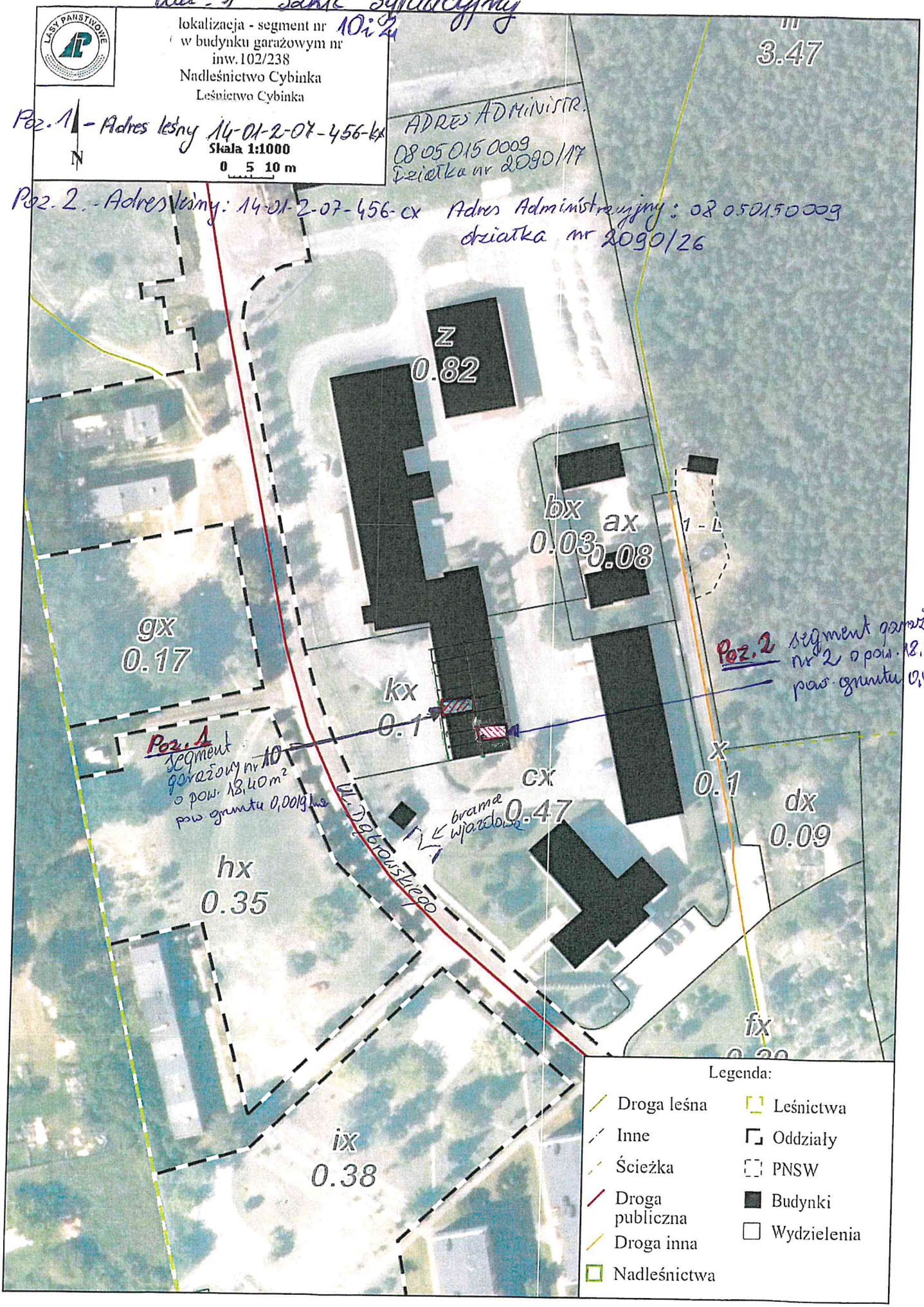Zał. 1 - szkic sytuacyjny